

# Winter/Spring Activity Guide

Fitness Classes • Adult/Senior Programs  
Special Events • Community Theatre



## KILLINGLY

### PARKS & RECREATION

860-779-5390 • 185 Broad Street • Killingly, CT 06239

[killinglypr.recdesk.com/community/home](http://killinglypr.recdesk.com/community/home)



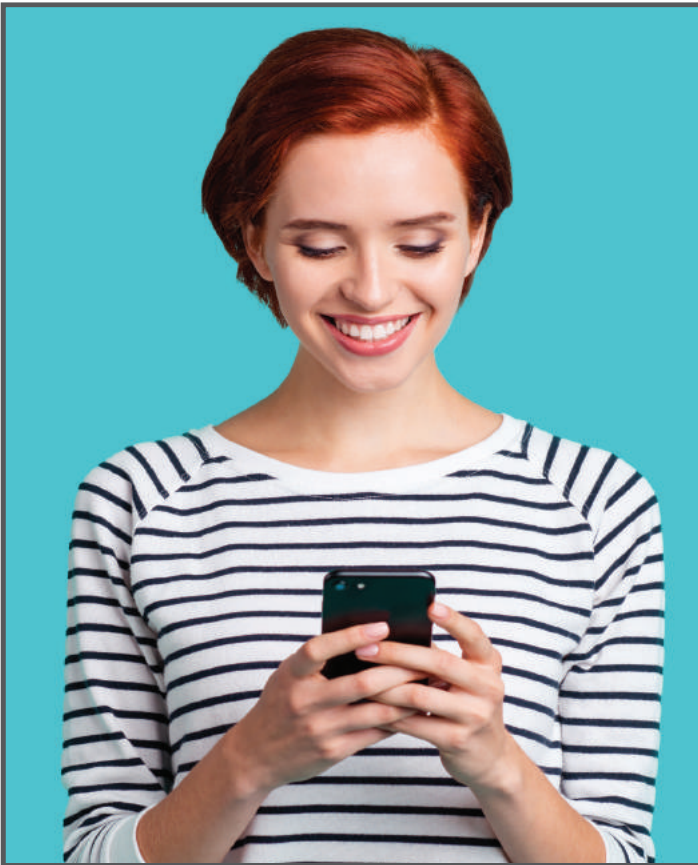

***It's your  
money.***

***It should  
be in your  
control.***

**An account with everything you need.  
Nothing you don't.**



**The ultimate  
shopping companion**



**Cash in  
your pocket**

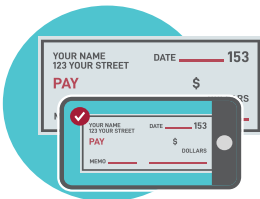

**Deposit checks  
in a snap**



**Account access  
made easy**

***Open your account in  
person or online  
at JCSBank.com.***



**Brooklyn • Dayville • Jewett City  
Pawcatuck • Plainfield • Preston • Putnam  
JCSBank.com | 860.376.4444**



**Member FDIC**



# DIRECTOR'S NOTE

Even though the Fall season was filled with wet weather, Killingly Parks & Recreation was able to produce very successful programming including our first Halloween Light Parade. Our Spooktacular Lights and Sights event was a huge success and will be back again next year. Now we are moving forward into our Winter programming. Our Youth hoop program has over 300 participants this year and is off to a great start. Thank you to our volunteer coaches, without them this great program would not be possible. Our department welcomes our newest staff member Tommy Derosier who will be our new Recreation Supervisor. Tommy will take over handling the youth hoop and Camp Wallaby programs and comes to us with great new ideas which will only expand our program lineup for the future. Our theatre program is continuing to grow with a great lineup of shows for the winter, spring, and summer. In addition, I hope everyone enjoyed the beautiful lights at Davis Park! Many thanks to our Parks crew for their work and time decorating Davis Park for the holiday season. Also, with the assistance of the Town Highway department, Owen Bell Park has a brand-new set of swings being installed. Thanks to everyone involved with the installation.

After the holidays and winter programming I really look forward to spring. Please look through the brochure and stay tuned for some new programming and special events coming in 2024.

Wishing everyone a healthy and Happy New Year!

Bucky Lohbusch, Director Killingly Parks & Recreation

**STAY TUNED AND KEEP UP TO DATE BY CHECKING IN WITH THE KPRD FACEBOOK PAGE....**

Not all programs make it into this guide by the print deadlines. You can also visit our website at the link below, sneak previews of Summer time activities have been known to escape the recreation office!

**USE THIS QR CODE ON YOUR SMARTPHONE TO ACCESS OUR ONLINE REGISTRATION SITE**



**ONLINE REGISTRATION**  
<https://killinglypr.recdesk.com/Community/Home>

**DON'T WAIT UNTIL THE LAST MINUTE!!!**  
Please make sure to register for the programs you wish to participate in early. The department reserves the right to close out a program due to limited space or to cancel a program due to low enrollment.

# INDEX

Director's Note.....	3
Staff & Hours.....	3
Policies .....	4
Parks .....	4
Fitness/Wellness Programs.....	5
Adult Offerings .....	6
Senior Offerings.....	6
Toddler Offerings .....	6
Camp Wallaby .....	7
Theater Camp.....	8
Teen Offerings .....	9
Music Camp.....	10
Red, White & Blue Celebration .....	10
Little Theatre on Broad St. ....	11
Summer Concerts/Photo Challenge.....	12
Library .....	13

# STAFF

- RECREATION STAFF:**  
Bucky Lohbusch – Recreation Director  
Anthony Eisley – Assistant Recreation Director  
Tommy Derosier – Recreation Supervisor  
Valerie Ward – Admin. Aide  
Maureen Hayes – Admin. Aide  
Pam Janetatos – Receptionist  
Vera Gray - Custodian
- PARK STAFF:**  
Bruno Dube – Groundskeeper / Crew Leader  
Owen Dube- Groundskeeper
- BOARD OF RECREATION MEMBERS:**  
Vacant – Board of Education Liaison  
Tammy Wakfield – Town Council Liaison  
Fay Beriau - Vice Chair  
Vance Carter - Member  
Melissa Phillips – Chair  
Mike Lehoux - Member  
Kevin Mahan - Member  
Lori Zornado - Member  
Holly Blade - Member

**KILLINGLY COMMUNITY CENTER**

Location: 185 Broad Street, Killingly, CT 06239

Telephone: 860-779-5390

Fax: 860-779-2758

Website: [www.killinglyct.gov](http://www.killinglyct.gov)

Office Hours: Monday-Friday 8:30am – 4:30pm

Facility Hours: Winter/Spring

Monday, Tuesday, Wednesday and Thursday 8:30am – 8:00pm

\*Friday 8:30am – 4:30pm

\*Saturday hours depending upon programing



# POLICIES

**REGISTRATION POLICIES:** Registration can be done by mail, at the office in person or online. Payment accepted is cash or check only unless using the online service and is expected at the time of registration.

**REFUND POLICIES:** KPRD maintains a no-refund policy. No refunds will be granted once a program has begun. A refund may be granted upon an appointment with the director. A \$10 administrative fee will be charged on any refunds that are granted. **\*Please note that trips and theatre show tickets have their own refund policy. Full Parks & Recreation policy documents posted on town website [www.killingly.org](http://www.killingly.org)**

**PHOTO POLICY:** Any photographs taken of any participants of the Killingly Parks and Recreation Department programs or activities may be used for publication or advertising materials such as brochures, channel 20, etc. Any participant not wishing to have a photograph used must submit, in writing, at the time of registration, a request not to be photographed.

**BUILDING CLOSURE:** As a general rule, the office and building will close at 4:30 PM on any day that the Town's school system cancels school or has an early dismissal and all programs will be cancelled. The department also reserves the right to close the building at any time due to impending weather or a closing of all town offices.

**LATE FEES:** Late fees may be assessed for certain programs if you have not registered by the noted date. These fees will be explained in the fee portion of the program description. This means registrations must be into the office by the date listed with payment. No registration will be taken without the late fee added on if they arrive past the noted date.

***This institution is an equal opportunity provider and employer.***

**DISCLAIMER:** The Parks and Recreation Staff has made every effort to prepare this brochure as accurately as possible. The program listings/information may require that adjustments be made to programs, fees, schedules, etc. We apologize in advance should you find any error or for any inconvenience this may cause.

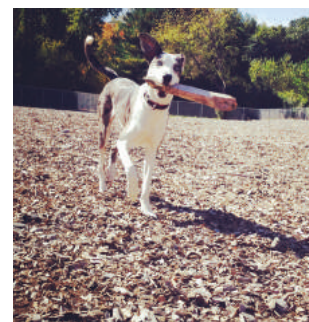

## PARKS

**OWEN BELL PARK:** Owen Bell is located at 580 Hartford Pike. It boasts a street-style skate park, Splash Pad, the "Land of Ahs" Boundless playground, and various ball fields for soccer, softball and baseball, tennis and basketball courts, a track and trail for running/ biking, a band shell, picnic areas.

(Ice Skating @ Owen Bell is weather dependent and information on the safety of the ice may be found on the Killingly Parks and Recreation face book page during the winter months )

**DAVIS PARK:** The Town green is located on Main Street. A gazebo is the base for many special events throughout the year. At various times, the park is lit up to reflect the different holiday seasons.

**DANIELSON LIONS PARK:** Located at Lewis Blvd, Lions Park provides a quaint playground area for the younger residents with swings and a playscape.

**CAT HOLLOW:** Provides a more wooded area for trail walking, fishing and viewing the beautiful Whetstone Brook and falls. It is the site of the once thriving Sayles & Sabin Mill and Worsted Mill. Cat Hollow has two entrances, one on Dog Hill Road and the other on Valley Road.

**CHASE RESERVOIR:** Nature trails and passive recreation area located off of Pettingell and Pratt Road. Non-motorized boating and fishing is allowed.

**MASON HILL PARK:** A nature preserve created with the help of the Federal Government to hike and view wildlife. Parking lot is located off of Mason Hill Road.

**WATER STREET PARK:** Located on Water Street off of Commerce Ave., the area boasts a small outdoor stage with stadium style seating by the river.

**PHAIAH DOG PARK:** Located at the intersection of the river trail and Quinebaug Drive, fenced in open space for large and small breed dogs.

**RIVER TRAIL:** The trail is used for walking, bicycling and jogging and runs along the Quinebaug River. Parking is available at the Little League fields, on Water Street and by the Phaiah Dog Park at the end of Quinebaug Drive.

# FITNESS/ WELLNESS PROGRAMS

## KPRD GROUP FITNESS SESSIONS

Group fitness classes that are sure to keep you feeling great, healthy and active. You can also add an individual monthly membership to our weight and cardio room to keep you on your way to your fitness goals.

**DATES:** Please Note session dates in the write-ups!

\*Classes will not be held when the building is closed for holidays or weather issues. Sign up early!!!! Classes have a minimum to run

## MONDAY YOGA W/MARY

A relaxing indoor environment that takes you through a wonderful class to exercise spirit, mind and body.

**LOCATION:** Killingly Community Center

**TIME:** 5:30-6:30pm

**LENGTH:** 7 week sessions unless otherwise noted \*\*

**FEE:** \$45.00 Killingly Resident Per Session

\$50.00 Non-Resident Per Session

\*Unless otherwise noted due to holidays

**CLASS DAY'S:** Monday's

Instructor: Mary Silvestri

\*Bring a Yoga Mat and Water Bottle

**Session 3:** (Class held Monday's January 8, 22, 29, February 5, 12, 19)

\*no class held Monday 1/1 or Monday 1/15 \*\*Due to Holidays this is a session meeting 6x times rates have been adjusted \$40resident / \$45 non-resident

**Session 4:** (Class held Monday's February 26, March 4, 11, 18, 25, April 1, April 8)

**Session 5:** (Class held on Monday's April 29, May 6, 13, 20, June 3, 10) \*No class can be held Monday 5/27

\*\*This is a session meeting 6x times rates have been adjusted \$40resident / \$45 non-resident

## Yoga for every "body"

Yoga is for everybody & every "body".

This new 7 week class is a safe & welcoming place and will support you wherever you may be on your yoga journey! Whether you are a beginner or have practiced yoga before... all are welcome!

**DAY/DATES:** Wednesday

**INSTRUCTOR:** Mary Silvestri

**TIME:** 5:00pm-6:00pm

**LOCATION:** Killingly Community Center

\*Bring a Yoga Mat and Water Bottle

**FEE:** Killingly resident \$45.00 / non-resident \$50.00

**Session 3:** (Class held Wednesday's January 3, 10, 17, 24, 31, February 7, 14)

**Session 4:** (Class held Wednesday's February 28, March 6, 13, 20, 27, April 3, 10)

**Session 5:** (Class held on Wednesday's April 24, May 1, 8, 15, 22, 29, June 5)

## THURSDAY YOGA W/MARY

A relaxing indoor environment that takes you through a wonderful class to exercise spirit, mind and body.

**LOCATION:** Killingly Community Center

**TIME:** 6:00-7:00pm

**LENGTH:** 7 week sessions

**FEE:** \$45.00 Killingly Resident Per Session

\$50.00 Non-Resident Per Session

**CLASS DAY'S:** Thursday's

**INSTRUCTOR:** Mary Silvestri

\*Bring a Yoga Mat and Water Bottle

**Session 3:** (Class held Thursday's January 4, 11, 18, 25, February 1, 8, 15)

**Session 4:** (Class held Thursday's February 29, March 7, 14, 21, 28, April 4, 11)

**Session 5:** (Class held on Thursday's April 25, May 2, 9, 16, 23, 30, June 6)

## THE ENLIGHTENED PATH NEW CLASS FOR 2024

This new 6 week class was introduced this past Fall is back! Lisa welcomes all levels and body types. The class will begin with a full body stretch to loosen your muscles and prepare your mind. Allowing yourself to be taken on a visual journey that will waken your senses freeing you from stress and anxiety leading you to inner peace and tranquility. Using the combination of Reiki integrated with breath work and Guided Meditation our instructor Lisa will help you to create balance within yourself to connect to mind, body, and spirit. Session Days/Dates:

**Session #3:** Tuesday's Meeting (January 9, 16, 23, 30, February 6, 13) \*make-up date Feb 20th if needed

**Session #4:** Tuesday's Meeting ( February 27, March 5, 12,

19, 26, April 2) \*make-up date April 9th if needed

**Session #5:** Tuesday's Meeting (April 30, May 7, 14, 21, 28, June 4)

**TIME/LOCATION:** 5:30pm – 6:30pm at Killingly Community Center

**AGE:** 18+ | **INSTRUCTOR:** Lisa Ennis certified Level 1-3 Reiki Practitioner & level 1 Rigpa mindful & Awareness meditation Certification

**CLASS NOTES:** Bring Water Bottle, Yoga Mat \*KPRD will have limited number of Loaner Mats

**FEE:** \$40.00 per session Killingly Resident / Non-Resident per session \$45.00 (Minimum 5 to run class week prior to 1st class / Maximum 15)



## **POUND FOR ADULTS W/CHRIS NEW**

It's time to Pound your way fit in this new 6 week class. You can choose from a Tues night or Thursday night. Pound is a cardio-work out with drum sticks to music that is created for every body and every ability!!! Class is designed to bring out your inner rockstar and help you burn calories at the same time. Experience this new exercise program that is engaging, exciting and filled with momentum that is sure to leave you feeling energized. Program can be adapted to meet the needs of Everyone.

**DAYS/DATES:** Tuesday

**Session #3:** Tuesday Meeting (January 9, 16, 23, 30, February 6, 13) \*make-up date Feb 20th if needed

**Session #4:** Tuesday Meeting (February 27, March 5, 12, 19, 26, April 2) \*make-up date April 9th if needed

**Session #5:** Tuesday's Meeting (April 30, May 7, 14, 21, 28, June 4)

**Or Thursday's**

**Session 3:** (Class held Thursday's January 4, 11, 18, 25, February 1, 8, 15)\*make up date if needed Feb 22

**Session 4:** (Class held Thursday's February 29, March 7, 14, 21, 28, April 4, 11) \*make up date if needed April 18

**Session 5:** (Class held on Thursday's April 25, May 2, 9, 16, 23, 30, June 6)

**TIME/LOCATION:** 6:00pm – 6:45pm at Killingly Community Center

Age: 18+

**INSTRUCTOR:** Chris Lamothe certified Pound instructor

**CLASS NOTES:** Bring Water Bottle, Yoga Mat

\*KPRD will have limited number of Loaner Mats

**FEE:** \$45.00 per 6 week session Killingly Resident / Non-Resident per 6 week session \$50.00 (Minimum 10 / Maximum 12)



## **OTHER FITNESS OPTIONS**

### **SPRING TRAIN THE TERRAIN**

(8weeks) Explore the trails with Train the Terrain! This 60-minute workout includes running, hills and exercise stations along the trails. We will be utilizing equipment, outdoor elements and bodyweight for an intense total body workout! All speeds and fitness levels welcome! Your pace is up to you. Please bring a mat and water bottle.

**Owen Bell Park**

**Tuesday's 6:00pm**

**March 26th - May 14th**

**(rain date May 21st)**

**INSTRUCTOR:** Christina Vogt **FEE:** \$50.00

### **STRENGTH AND CONDITIONING**

(8weeks) Enjoy an Outdoor total body workout at the Park! Increase your strength and endurance with circuits and resistance training. Shake up your routine with a fun mix of weights and cardio. Workout can be modified for all fitness levels. Please bring a mat and water bottle.

**Owen Bell Park**

**Tuesday's 10:00am**

**March 26th- May 14th • (rain date May 21st)**

**INSTRUCTOR:** Christina Vogt **FEE:** \$50.00



**For Info call**  
**860-779-5390**



### **KPRD COMMUNITY CENTER WEIGHT & CARDIO ROOM**

Come exercise at your own pace with your own workout. Weights, benches, squat machines etc. for those looking to tone and sculpt or build muscle and cardio equipment including bikes, ellipticals and treadmills. Must be 18 or 16 and accompanied by an adult. Must have a spotter if using weights other than dumbbells or universal machine. Fall/Winter hours begin September 13th Monday - Thursday 8:30am-7:45pm, Friday until 4:15pm NO WEEKEND HOURS

Fee: \$10/month for residents (must supply proof of residency) \$15/month for non-residents. Fees due on the first of every month KPRD does not prorate fees



# ADULT OFFERINGS

## WEEKDAY WINTER/SPRING

### OPEN GYM BASKETBALL FOR ADULTS (18+)

Must show ID showing your age/birthdate and bring sneakers and own basketball for the Killingly Community Center gymnasium. Fee is \$2/ per visit and you must check in with the office and leave your ID.

**DATES:** January 8th – May24th (No Open Gym during Killingly school District April Vacation)

**TIMES:** 10:00am-1:00pm Monday, Wednesday and Friday's ONLY... \*Closed on town recognized Holiday.

**NOTES:** We will accept only 15 people per day. Please No street shoes on the court during the winter months!!!! \*KPRD reserves the right to alter times and days for open gym.

### WEEKDAY WINTER/SPRING OPEN PICKLE BALL FOR ADULTS (18+)

Must show ID showing your age/birthdate and bring sneakers and own Paddle and Pickle Ball. Fee is \$5/ per visit and you must check in with the office and leave your ID.

**LOCATION:** Killingly Community Center Gym

**DATES:** February 13th – May 23rd (No Open Gym during Killingly school District April Vacation)

**TIME:** 10:30am – 1:00pm Tuesday and Thursday only  
9:30am-10:30am New Beginners only hour ( \$3/ per visit space is limited to 8 does not include access to the 10:30am-1:00pm session, KPRD includes all equipment to try out the sport of pickle ball on your own and per request a quick video how to play)

### BEGINNER RHYTHM BALLROOM DANCING **NEW**

This wonderful new 3 week program is brought to you by the owner of Movement Magic. You will learn the basics of rhythm ballroom dancing (Rumba, Cha Cha and Swing) finally learn the joy of social dancing you have always been telling yourself you wanted to do. No Partner or dance experience is necessary!

**AGES:** 18+

**DATE/TIME:** Wednesday 7:00 – 7:45pm

**FEE:** \$45.00 per person / per session

**Session 1:** 3 weeks meeting on (January 17, 24, 31) \*Feb 7th make-up if needed

**Session 2:** 3 weeks meeting on (Feb 21, 28, March 6)

\*March 13th make-up if needed

**LOCATION:** Killingly Community Center

**INSTRUCTOR:** Ashley Baxter Owner of Movement Magic LLC

# SENIOR OFFERINGS

## SENIOR CHAIR YOGA

Join us for this fun chair class, great opportunity to any newcomers. All or any postures can be modified for the individual.

**AGES:** 50+

**DATE/TIME:** 9:00am or 10:30am Friday

CALL KPRD FOR CURRENT SESSION DATES

860-779-5390

**FEE:** \$15.00 First of month

**LOCATION:** Killingly Community Center

**INSTRUCTOR:** Mary Silvestri

## LET'S GET MOVING

No prior experience necessary with this beginner class that will show you some basic line dances and simple routines to keep you moving. A great fun work out for ages 50+. Please bring a water bottle with you to class.

**AGES:** 50+

**DATE:** Tuesday call us for current session details

860-779-5390!!

**TIME:** 9:00am for 45 minutes

**FEE:** \$15 First of month

**INSTRUCTOR:** Mary Silvestri

## SENIOR CINEMA

**EVERY WEDNESDAY AT 1:30PM**

**FREE TO ALL SENIORS** - An opportunity to come and enjoy movies shown in the Community Center Theatre. Coffee/Tea and snacks will be available. Suggestions welcome on viewing options.

Please call us for schedule of movies.

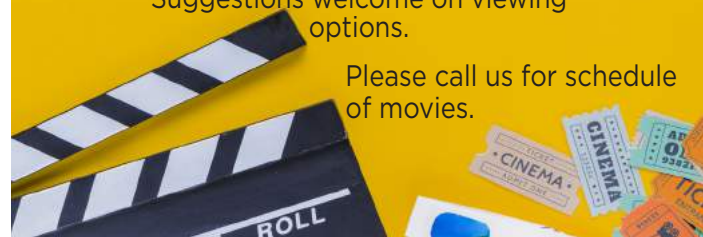

## 55+ SOUP, SANDWICH AND STORY

Once again Suzanne Easterly will be joining us for her wonderful storytelling!

She entertains us with stories we can all relate to. We are looking forward to enjoying an afternoon of fun.

**DATE:** Thursday, February 9, 2023

**LOCATION:** Killingly Community Center

**TIME:** 12:00pm | **COST:** \$7.00

Please make your reservation by February 2, 2023

\*\*\*Don't forget setting is limit!

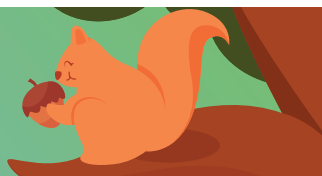

# SCHOOL AGE OFFERINGS

## KILLINGLY SCHOOL DISTRICT APRIL VACATION PROGRAMS PRESENTED BY KPRD

### MONDAY APRIL 15TH

#### DISC GOLF CHALLENGE

KPRD invites you to come to the soccer field Owen Bell Park. Have some fun in the April Sun. We will have a throwing clinic, putting out challenges and a few other surprises

**LOCATION:** Owen Bell Park

**TIME:** 10:00am-11:00am Grades 1-4 (limited to 15 children)

11:30am – 12:30pm Grades 5-8 (limited to 15 children)

**COST:** \$5.00 per child (Parents must remain at the park while program is running)



### THURSDAY APRIL 18TH

#### HOT SPOT COMPETITION

KPRD invites families to come to the community center and bring their children for an opportunity to participate in a Hot Spot Shooting contest in our gym! We will have grades 1st-4th shooting from 10am-11:30am and grades 5th-6th playing from 11:30-1pm. \*\*Parent or guardian must be present\*\*

**Location:** Killingly Community Center

**FREE**

### TUESDAY APRIL 16TH

#### OWEN BELL PARK "JUST FOR THE FUN OF IT"

#### QR CODE TREASURE HUNT

Description: \*A Smartphone is Required to take part in this activity KPRD will post on our Department Facebook page all QR Code Treasure Hunt Instructions

at 10am Tuesday April 16th. Families or Individuals are then encouraged to participate in this fun free activity between the hours of 10:00AM – 6:00PM. Will you find all six clues on this adventure?

**LOCATION:** Owen Bell Park

**FREE**

HAVE QUESTIONS CALL KPRD @ 860-779-5390



### FRIDAY APRIL 19TH

#### FLASH BACK FRIDAY COOKIE DECORATING PARTY & MOVIE

KPRD Invites families to a fun flash back Friday viewing of the classic "Willy Wonka" In our community center theatre. Tickets are \$5 per person or (5x tickets for \$20) and includes a Super Sized Cookie to Decorate

**LOCATION:** Killingly Community Center Theatre 185 Broad Street

**TIME:** Doors open at 12:30pm for cookie decorating  
Movie Starts promptly at 1:00pm

**FEE:** \$5.00 per person or ( 5x tickets for \$20) Ticket sales limited to 200 guest. Parent or guardian must be present! Tickets will be pre-sold at KPRD starting Monday April 10th and at the door if tickets remain  
HAVE QUESTIONS CALL KPRD @ 860-779-5390



### WEDNESDAY APRIL 17TH

#### BEAN BAGS AND POPCORN

Description: KPRD invites families to drop by the Community Center front lawn between the hours of 11am – 4pm on Wednesday April 17th. Bean Bag Boards will be on the lawn for free family fun. Make sure you also swing by the main office and grab a fresh hot bag of movie style popcorn.

**LOCATION:** Killingly Comm. Center 185 Broad Street

**FREE**

HAVE QUESTIONS CALL KPRD @ 860-779-5390



## BABYSITTING & PARENT HELPER CERTIFICATION COURSE

**BACK BY POPULAR DEMAND**

**INSTRUCTOR:** Jeannine G. Spink. American Heart Association Instructor

**COURSE PURPOSE AND TARGET AUDIENCE:** The purpose of the training is to provide youth ages 11 and up information and skills necessary to provide safe and responsible care for children in the absence of parents or guardians. Training and course content will also include skills in five critical areas: leadership, safety and safe play, basic care, first aid, cardio pulmonary resuscitation, Heimlich maneuver, rescue breathing and professionalism in the presence of the parent/guardian working from home.

**COURSE LENGTH:** Six hours of classroom participation and practice on manikins, in two 3-hour increments per session.

**CLASS SIZE:** 12 Maximum– This allows partner interaction and hands-on practice on manikins and first aid techniques for injury and medical emergencies.

**CERTIFICATES:** AHA - Card in CPR, Rescue Breathing, and Heimlich Maneuver. (Adults, child, infants) Basic First Aid – Heartsaver, Pediatric First Aid/CPR/AED

Certificate of Completion for Babysitting / Parent Helper

### **COURSE OBJECTIVES:**

- Discuss the "Business of Babysitting/Parent Helper", how to write a resume, and the successful interview.
- Know how to gain information for a safe and

responsible babysitting/parent helper experience.

- Identify safety-related problems and solutions in the home and surrounding environment.
- Describe babysitter/parent helper's role in guiding safe and responsible play. Identify safe and unsafe toys.
- Learn whom and when to call for various emergency situations.
- **INFANTS:** Learn how to prepare formula, hold infant / child, bottle feed and burp, bathe, diaper and dress.
- TODDLERS:** Feed, bathe, toilet, dress, safe play and age appropriate development.
- Identify appropriate work behaviors for babysitters/parent helpers. Appreciate cultures and diversities.
- Know the action steps "CHECK – CALL – CARE" of basic first aid and how to use them. Identify types of wounds and demonstrate the steps of care on all age levels.
- Discuss the use of "911". Create an evacuation plan for fire related emergencies.

**CLASS DATES:** (must attend both days!)

Tuesday April 16th 4-7pm (3hr)

Wednesday April 17th 4-7pm (3hr)

**COURSE FEES:** (6 hours total) Killingly Resident \$80.00 / Non-Resident \$85.00

**COURSE LOCATION:** Killingly Community Center Cafeteria, 185 Broad Street, Killingly CT

## THE LITTLE THEATER ON BROAD STREET PRESENTS:

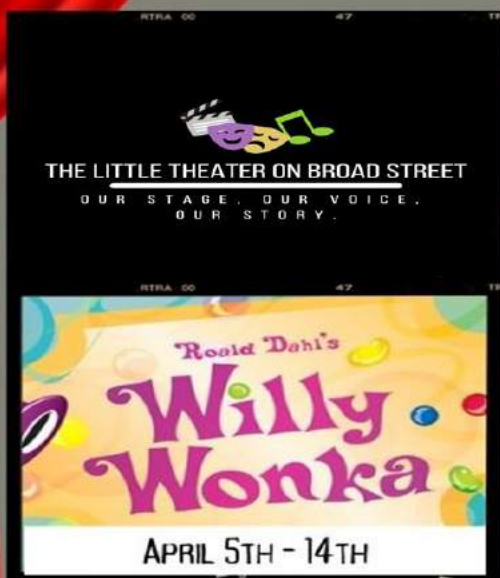

<https://www.killingly.org/parks-recreation/pages/little-theater-broad-street>



## COMMUNITY DRUMMING CIRCLE

Join us as we drum in the theater for the second winter!

Enjoy the sounds of friendship as we create a new and interesting collaboration of djembes, bass drums, shakers, and other musical instruments.

Each month the theater visuals are creative and inviting. You need to see it! You need to hear it! You need to be a part of it!

All are welcome to experience these free evenings of drumming, fun, happiness and laughter. Children must be accompanied by an adult. Please ask to use someone's percussion instrument before playing it or borrow one we provide. This maybe a new experience for a lot of people but the etiquette is simple. Kindness begets Kindness. No experience necessary! Beginners and seasoned Drummers are welcome!

Come and join in on one of Killingly's newest and FUN experiences Drumming Circles are FREE "Just for the Joy of it" Led by Kelly & Ed McClellan

**FEBRUARY 1:** Thursday February 1st indoors @ Killingly Comm. Center theatre 6pm-8pm. This will be our first community drumming circle of the new year.

**MARCH 7:** February 2: Thursday March 7th indoors @ Killingly Comm. Center theatre 6pm-8pm.



## KPRD & KILLINGLY TOWN POLICE PRESENT THE 2ND SPRING CHILDREN'S BIKE RODEO

Join us again this spring at the Owen Bell upper parking lot for our Killingly Bike Rodeo. Killingly Parks & Rec Director, a few Board of Rec members and the Killingly Town Police will present this event Children ages 16 and under. Program covers road safety, equipment safety maintenance and riding skills. Test your skills on the obstacle course. Event begins at 11:00am. Helmets are required. Donuts, coffee and drinks will be provided by Killingly Parks & Recreation. Grab your Bike and plan on joining us at Owen bell Park!

**DATE:** April 20th Saturday

**TIME/LOCATION:** 11:00am

**LOCATION:** Owen Bell Park Upper Parking Lot

**COST:** FREE



## SPECIAL EVENTS

### THE INCREDIBLE KILLINGLY EASTER EGG HUNT

Saturday March 30th at Davis Park 10am

A Killingly Tradition a decade in the making for families with children 12 and under!

Killingly Parks and Recreation, Westfield Church and the Killingly Public Library have teamed up for 2024 to pull off this HUGE egg hunt featuring 11,000 Easter Eggs and so much more!

Join us for one, GIANT hunt time at 10am.

Toddlers will have their own space as the rest of the kiddos scramble for the most eggs. Bring your camera for pictures with Easter Bunny and a few of his friends.

Children 12 and under will have the opportunity to submit a raffle ticket for 4 bicycles generously donated by local businesses and organizations.

(drawing for bicycles will be held later in the week by Killingly Parks and Recreation and all winners contacted by phone)

This Incredible day will be a lot of fun with new activities and more to come!

\*The Danielson Lions Food Trailer will join us selling beverages, pastries and breakfast sandwiches.



## TRIPS

### BOSTON ON YOUR OWN!!

Enjoy Boston on your own!! We will be traveling by school bus for a day in Boston!

**DEPART KILLINGLY COMMUNITY CENTER 185**

**BROAD STREET: 9:00am**

**RETURN TO COMMUNITY CENTER: 4:30pm**

**DATE:** May, 13, 2024

**FEE:** \$20.00 per person

### RED SOX BUS TRIP

We are planning a trip to see the Red Sox. Come join us as we take a trip to see the Boston Red Sox this spring/summer. Schedules and ticket prices will be available in February. Don't miss your opportunity to see the 2024 Red Sox play at Fenway Park. We will be taking a motorcoach bus and enjoying a day at Fenway!



- Please stay tuned to our KPRD Facebook page for notification on camp wallaby this is a early preview

- REG OPENS MAY 1st



## What is a Camp Wallaby Summer?

- ♦ Sports, field trips, theme days, arts & crafts and more
- ♦ A well trained and caring staff
- ♦ Making best friends
- ♦ Fun & Adventures

Session 1	Session 2	Session 3	Session 4	Session 5	Session 6
July 1-July 5 No camp July 4	July 8-12	July 15-19	July 22-26	July 29-Aug 2	Aug 5-Aug 9

Early Bird & Post Early Bird registration Fees is for all 6 sessions:

**EARLY BIRD RATE** May 1<sup>st</sup>-15<sup>th</sup> \$725 per child (no multi-child discounts) Killingly Residents only  
May 16<sup>th</sup>-June 17<sup>th</sup> \$800 per child, \$700 per child of same family after the second. **Non-Resident Rate**  
\$1,000

-KILLINGLY RESIDENTS ONLY. INDIVIDUAL SESSION WEEKS IF SPACE REMAINS AVAILABLE AFTER 6/17 rate for individual sessions will be \$200 Resident or \$275 Non-Resident

\*sessions must be paid in-full at time of registration for these rates to apply. Field trips and a t-shirt are included in the fees!

**Camp Hours:** 9:00a-4:00p (drop off begins at 8:00am & all campers picked-up by 5:00pm!)

Five CIT positions for students entering grades 9 & 10 available. Please inquire.

~ Camp Location Please call KPRD for UPDATES.  
~ Limited to 120 campers! Please register early as spots fill quickly.



**For more information or to register, please**

**Call** 860-779-5390

**or visit:** Killingly Community Center ~ 185 Broad Street, Danielson, CT 06239

## SUMMER SNEAK PREVIEWS

### RED WHITE & BLUE CELEBRATION and FIREWORKS

FRIDAY JUNE 28th (rain date Sunday June 30th)

### SPORT CLINICS

(Big Red Basketball & Football are in the works with other potential opportunities)

### SUMMER FITNESS

### DAVIS PARK THURSDAY NIGHT SUMMER CONCERT SERIES

## STAY TUNED AND KEEP UP TO DATE BY CHECKING IN WITH THE KPRD FACEBOOK PAGE....



Not all programs make it into this guide by the print deadlines. You can also visit our website at the link below for sneak previews of Fall time activities have been known to escape the recreation office!  
<https://killinglypr.recdesk.com/Community/Home>





# Killingly Public Library Winter Programs

25 WESTCOTT ROAD (860) 779-5383 KILLINGLYPL.ORG

## Early Literacy

Little Listeners, Moving & Grooving, Preschool Story Time, Wonderful Ones & Twos, 1000 Books before Kindergarten



## Especially for Book Lovers

Afternoon Book Club, Can't Put It Down, BookFlix, Drop-in Book Discussions, Tumble Books, Winter Friends Book Discussion



## Discover Our Databases

American Ancestors, Ancestry, Job Now, Help Now, Northstar Digital Literacy, Small Business Reference Center, Vet Now

## Programs for Young People

Chess Club, Drop-in Crafts, Homeschool Club, Homeschool Crafting, Relax with Watercolors, Sweet Treat Making



## Programs for Teenagers

Anime & Manga Club, Chess Club, Let's Get Crafting, Pop-in Projects, Relax with Watercolors, Teen Advisory Board, Teen Lock-In



## Programs for Adults

Coloring & Greeting Cards, Bingo, Chess Club, Craft & Chat, Email & Technology Basics, Out of the Basement: A Journey of Mental Health, Pearls from Carol, Relax with Watercolors, Stitching Circle, Take & Makes



Celebrate Take Your Child to Library Day with Denison Pequotsepos Life Under the Ice Program, Saturday, February 3 10:30 AM - 12:00 PM



# VIRTUAL HIGH 5's

FIREWORKS



CONCERTS



Do you enjoy KPRD special events such as: Fireworks & Summer Concerts? These special events are 100% sponsorship funded. Giving a virtual high five (\$5) helps KPRD reach sponsorship goals with community support. Additional high fives are optional and very much appreciated !



Use your smartphone camera on this QR code to give a "high 5" today



WE ARE COMMITTED TO YOUR OVERALL WELL-BEING WHICH BEGINS WITH EXCELLENT ORAL HEALTH

## KILLINGLY DENTAL CARE

ORAL HEALTH  
ASSESSMENT  
AND DENTAL  
CLEANINGS

ORTHODONTIST  
BRACES AND  
CLEAR-  
ALIGNERS

PEDIATRIC  
DENTISTRY  
AGES 0-12

IMPLANT  
SUPPORTED  
DENTURES

FREE ORTHODONTIC CONSULTATIONS FOR BRACES AND CLEAR ALIGNERS

COSMETIC  
DENTISTRY

TEETH  
WHITENING

SAME DAY  
CROWNS

DENTAL  
IMPLANTS



WE SUBMIT TO ALL INSURANCES

CALL TODAY FOR YOUR ORAL HEALTH

860.779.1053  
www.killinglydentalcare.com

1040 North  
Main Street,  
Dayville, CT  
06241





**WE'RE STRONGER  
WITH YOU.**

**MAKE PROJECT GENESIS STRONGER:**

Enjoy a flexible schedule with full-time, part-time, and per-diem positions available. This is a great opportunity for experienced social service professionals, retirees, and college students. Enjoy either full or part-time benefits.

**OUR TEAM IS LOOKING FOR:**

- Education Mentors
- Job Coaches
- Companions
- Recovery Assistants
- Independent Living Skills Trainers

**VIEW OPEN JOBS**

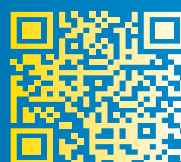

**GIVE US A CALL**

**MELISSA STOUGH**  
HR Recruiting Specialist  
860.377.2072  
Affirmative Action/EOE  
#HCA 0001083

**GERARDI  
INSURANCE**



**PUTNAM • KILLINGLY**  
**860.928.7771**  
**GERARDIONLINE.COM**

*We have been getting our customers the right coverage at the right price for over a century. Become a customer and find out why.*



**PERSONAL • BUSINESS • BENEFITS • MEDICARE**



**We're right in  
your neighborhood!**



*You buy better at Brynes*

- Home
- Auto
- Life
- Business

**www.byrnesagency.com**

*There is  
no place like  
Home  
Sweet Home*



● Just Listed

● Offer Accepted

● Just Sold

● Clear to Close



Any way the  
cookie crumbles,  
Brunet & Company  
is here to make  
your dreams  
come true!

Check us out on Facebook and Instagram too!

## The Sunshine Shop

925 Upper Maple St. • Dayville, CT  
860-774-1662 • [www.TheSunshineShop.net](http://www.TheSunshineShop.net)

*Proudly serving the community since 1975.*

### "Shop Locally"

*Creative Designs for all your  
gift giving and decorating needs.*

*Flowers,  
Plants, & Gifts*

**Visit  
Us Soon!**

## Thank You to Our Advertisers!

*Interested in advertising in*

**KILLINGLY**  
**PARKS & RECREATION**

Full Color, Low Cost Rates. Produced 3 times each year. A direct reach to over  
8500 homes and businesses in the Killingly area.

Contact Jennifer at **CHASE GRAPHICS**

p: 860-928-3973 • c: 508-963-6619 [jennifer@chasegraphics.net](mailto:jennifer@chasegraphics.net)





Don't just like what you do...  
**LOVE** what you do!

---

**Located in Northeastern CT since 1948,  
SPIROL is a global manufacturer founded  
on innovation.**

SPIROL is made up of talented team members who, through a culture of collaboration and mutual respect, harness their diversity towards a common purpose - providing engineered solutions for our customers.

***Are you ready to join an extraordinary community?***

**APPLY TODAY!**



FOR MORE INFORMATION PLEASE VISIT:  
**www.SPIROLCareers.com**

*Committed to Diversity, Equity and Inclusion*

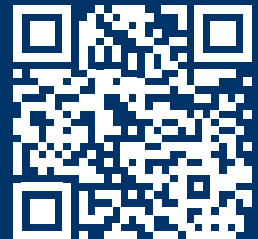

# WE FIND MONEY OTHERS MISS.

If you didn't use H&R Block to prepare your past three years tax returns, you may be leaving money on the table.

Come in for a FREE Second Look® Review¹ and we'll review these past returns to ensure you claimed all eligible tax credits and deductions.



Visit [hrblock.com](https://hrblock.com) to make an appointment today.

737 HARTFORD PIKE,  
DAYVILLE, CT 06241  
860-774-8700

18-0727

¹At participating offices. Results vary. All tax situations are different. Fees apply if you have us file an amended return. The IRS allows taxpayers to amend returns from the previous three tax years to claim additional refunds to which they are entitled. Applies to individual tax returns only. OBTP#B13696 ©2018 HRB Tax Group, Inc.





## Award-winning care. Minutes from home.

### DAY KIMBALL HOSPITAL

320 Pomfret Street | Putnam, CT  
(860) 928-6541

Emergency & Inpatient Care, Birthing Center, Cancer Center, Cardiopulmonary Rehab, Laboratory and Diagnostic Imaging, Sleep Disorder Center, Surgical & Ambulatory Care, Urology Services, Wound Care Clinic, and Associated Specialty Physician Practices  
Behavioral Health: (860) 963-6385

### DAY KIMBALL HEALTHCARE AT HOME

HomeCare, HomeMakers and Hospice & Palliative Care of Northeastern CT  
32 South Main Street | Putnam, CT  
(860) 928-0422 | [daykimball.org/athome](http://daykimball.org/athome)

### DAY KIMBALL MEDICAL GROUP

Family Medicine, Internal Medicine, Pediatrics, Cardiology, Dermatology, Endocrinology, OB/GYN, General Surgery, Maternal Fetal Medicine, Pulmonary Medicine, Urology  
Locations across Northeast Connecticut  
1 (844) DKMG DOC | [daykimball.org/booknow](http://daykimball.org/booknow)

### DAY KIMBALL HEALTHCARE CENTERS

55 Green Hollow Road | Danielson, CT

Blood Draw & Laboratory: (860) 779-0066

Dermatology: (860) 779-1865

Diagnostic Imaging: (860) 963-6320

Physical Medicine & Rehab: (860) 779-0252

612 Hartford Pike | Dayville, CT

DKMG Internal Medicine: (860) 779-0867

12 Lathrop Road | Plainfield, CT

Anticoagulation Clinic: (860) 457-9168

Blood Draw & Laboratory: (860) 457-9166

Diagnostic Imaging: (860) 963-6320

DKMG Endocrinology: (860) 457-9133

DKMG Internal Medicine: (860) 457-9191

DKMG OB/GYN: (860) 457-9200

DKMG Pediatrics: (860) 457-9191

12 South Main Street | Putnam, CT

Anticoagulation Clinic: (860) 457-9168

Blood Draw: (860) 928-8370

Physical Medicine & Rehab: (860) 928-8360

**DKH DAY KIMBALL HEALTH**

[daykimball.org](http://daykimball.org)





Treating patients of all ages.  
Conditions treated – neck pain, back pain,  
headaches, disc issues, jaw pain,  
pregnancy related symptoms and more.

**We see patients until 6pm  
Monday through Thursday.**

**Dr. Sarah Arpin**

Phone: (860) 932-0550

Fax: (860) 932-0330

21 Putnam Pike, Dayville CT 06241

**We're 3rd  
generation locals,  
who put personal  
service 1st.**

**REAL PEOPLE. GREAT SERVICE. SINCE 1928**



**143 Providence St., Putnam, CT 06260**

**860-928-0811**

**ArchambaultIns.com**



# CHASE GRAPHICS

**A Higher Degree of Reliable.**



**Knowledgeable  
Staff**



**High Speed  
Productivity**



**Competitive  
Pricing**



**Exceptional  
Quality**

Chase Graphics is an award-winning commercial printing service provider whose mission is to enhance and empower our client's image by delivering a worry-free experience from concept to completion.

Our vision as trusted leaders is to provide knowledgeable staff, competitive pricing, high-speed productivity and the most exceptional, quality products in the industry today in order to magnify our customer's brand.

**124 School Street, Putnam, CT | 860-928-3973**

**www.chasegraphics.net | jennifer@chasegraphics.net**

**When it is time to choose how you want to be seen... CHOOSE CHASE!**

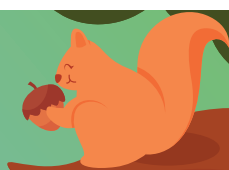

**PROUD SUPPORTERS OF THE  
KILLINGLY PARKS & RECREATION DEPARTMENT**



**CHRISTIAN G. SARANTOPOULOS**

**The Law Offices of  
SARANTOPOULOS & SARANTOPOULOS, LLC**

143 School Street, Danielson

860-779-3919 • email: [cgs@saralaw.net](mailto:cgs@saralaw.net)

8am-5pm or by appointment, on-line and in-home visits available

- Personal Injury, including automobile and motorcycle accidents, wrongful death cases, professional malpractice, dog bites, slip & falls
  - Worker's Compensation injuries
  - Real Estate closings and refinances
- Drafting Wills, Living Wills and Powers of Attorney and Probating of Estates
  - Criminal Law and Motor Vehicle Infractions



**THE SARANTOPOULOS FAMILY HAS BEEN SERVING THE LEGAL  
NEEDS OF KILLINGLY AND NORTHEAST CT SINCE 1959**

**HOW SHOULD YOU SELECT AN ATTORNEY?**

**Ask about Experience, Reputation and Results**

**Then call 860-779-3919**

