

Summer

Activity Guide



KILLINGLY

PARKS & RECREATION

860-779-5390 • killinglypr.recdesk.com/community/home



You found the perfect spot for your home



Shouldn't your bank help bring your real estate dreams to life?

Your bank for financing your needs.

- **Land Loans** to help you purchase your perfect piece of land
- **Construction Loans** to help you finance the building of your dream home

Apply online at [JCSBank.com](https://www.jcsbank.com)



**Jewett City
Savings Bank**

Since 1873

Call or visit our Dayville Office

560 Hartford Pike | Dayville

[JCSBank.com/Dayville](https://www.jcsbank.com/Dayville) | 860.779.1444



Member FDIC



DIRECTOR'S NOTE

I am so excited to see what this summer will bring. Summer is a great time to participate in all our programs, events and enjoy the parks in Killingly. I would also like to give a special thanks to all sponsors who have supported and donated funds for our events and programs. I look forward to our Red White and Blue Celebration at Owen Bell Park - an evening of fireworks, live entertainment, food vendors and of course ice cream at RaRa's! Please take a moment to view our Davis Park summer concert series. This year we have a special concert on July 3rd. Looking ahead into the summer, Camp Wallaby will begin July 1st for six weeks!! The Little Theater on Broad St. will be performing "Steal Magnolias" the weekends of June 7, 8, 9, 14, 15, 16. I look forward to seeing everyone at our events. Have a safe and enjoyable summer and follow our face book page for additional news and announcements!

Bucky Lohbusch, Recreation Director

STAY TUNED AND KEEP UP TO DATE BY CHECKING IN WITH THE KPRD FACEBOOK PAGE....

Not all programs make it into this guide by the print deadlines. You can also visit our website at the link below, sneak previews of Summer time activities have been known to escape the recreation office!

USE THIS QR CODE ON YOUR SMARTPHONE TO ACCESS OUR ONLINE REGISTRATION SITE



ONLINE REGISTRATION
<https://killinglypr.recdesk.com/Community/Home>

DON'T WAIT UNTIL THE LAST MINUTE!!!

Please make sure to register for the programs you wish to participate in early. The department reserves the right to close out a program due to limited space or to cancel a program due to low enrollment.

INDEX

Director's Note.....	3
Staff & Hours.....	3
Policies	4
Parks	4
Fitness/Wellness Programs.....	5
Other Fitness Options	6
Adult Offerings	6
Senior Offerings.....	6
Camp Wallaby	8
Sport Camps	8, 9
Little Theatre on Broad St.	11
Music Camp.....	10
Summer Concerts	10
Red, White & Blue Celebration	10
Jeep/Drumming/Photo Challenge.....	11
Library	12

STAFF

- RECREATION STAFF:**
- Bucky Lohbusch - Recreation Director
 - Anthony Eisley - Assistant Recreation Director
 - Tommy Derosier - Recreation Supervisor
 - Valerie Ward - Admin. Aide
 - Maureen Hayes - Admin. Aide
 - Pam Janetatos - Receptionist
 - Vera Gray - Custodian
- PARK STAFF:**
- Bruno Dube - Groundskeeper / Crew Leader
 - Owen Dube - Groundskeeper
- BOARD OF RECREATION MEMBERS:**
- Vacant - Board of Education Liaison
 - Tammy Wakefield - Town Council Liaison
 - Melissa Phillips - Chair
 - Fay Beriau - Vice Chair
 - Mike Lehoux - Member
 - Vance Carter - Member
 - Kevin Mahan - Member
 - Lori Zornado - Alternate Member
 - Holly Blade - Alternate Member

KILLINGLY COMMUNITY CENTER

Location: 185 Broad Street, Killingly, CT 06239

Telephone: 860-779-5390

Fax: 860-779-2758

Website: www.killinglyct.gov

Office Hours: Monday-Friday 8:30am – 4:30pm

Facility Hours: SUMMER Starting June 17th – September 9th

Monday, Tuesday, Wednesday and Friday 8:30am- 4:30pm

*Thursday's 8:30am – 8:00pm (subject to change due to programing)

Visit us on Facebook:
Killingly Parks and Recreation



POLICIES

REGISTRATION POLICIES: Registration can be done by mail, at the office in person or online. Payment accepted is cash or check only unless using the online service and is expected at the time of registration.

REFUND POLICIES: KPRD maintains a no refund policy. No refunds will be granted once registration and payment has been accepted. A special request may be submitted to the director for special situations. An appointment with the director can be made to discuss special circumstances for a refund. A \$10 administrative fee will be charged on any refunds that are granted. Please Note that trips and theatre show tickets have their own refund policy. Full Parks & Recreation policy documents are posted on town website www.killingly.org.

PHOTO POLICY: Any photographs taken of any participants of the Killingly Parks and Recreation Department programs or activities may be used for publication or advertising materials such as brochures, channel 20, etc. Any participant not wishing to have a photograph used must submit, in writing, at the time of registration, a request not to be photographed.

BUILDING CLOSURE: As a general rule the office and building will close at 4:30 PM on any day that the Town's school system cancels school or has an early dismissal and all programs will be cancelled. The department also reserves the right to close the building at any time due to impending weather or a closing of all town offices.

LATE FEES: Late fees may be assessed for certain programs if you have not registered by the noted date. These fees will be explained in the fee portion of the program description. This means registrations must be into the office by the date listed with payment. No registration will be taken without the late fee added on if they arrive past the noted date.

This institution is an equal opportunity provider and employer.

DISCLAIMER: The Parks and Recreation Staff has made every effort to prepare this brochure as accurately as possible. The program listings/information may require that adjustments be made to programs, fees, schedules, etc. We apologize in advance should you find any error or for any inconvenience this may cause.

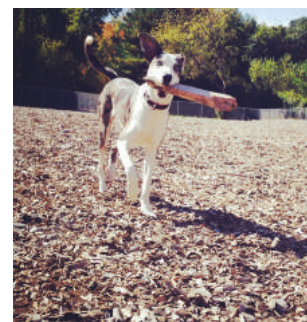

PARKS

OWEN BELL PARK: Owen Bell is located at 580 Hartford Pike. It boasts a street-style skate park, Splash Pad, the "Land of Ahs" Boundless playground, and various ball fields for soccer, softball and baseball, tennis and basketball courts, a track and trail for running/biking, a band shell, and picnic areas.

(SPLASH PAD Schedule Memorial Day weekend to Labor Day Weekend 10am-6pm)

HYGEIA RESERVOIR Killingly residents only Swim @ own risk. June 24th- Labor Day weekend 10am-7pm. Hygeia is located on Valley Road in Killingly, CT

DAVIS PARK: The Town green is located on Main Street. A gazebo is the base for many special events throughout the year. At various times the park is lit up to reflect the different holiday seasons.

DANIELSON LIONS PARK: Located at Lewis Blvd, Lions Park provides a quaint playground area for the younger residents with swings and a playscape.

CAT HOLLOW: Provides a more wooded area for trail walking, fishing and viewing the beautiful Whetstone Brook and falls. It is the site of the once thriving Sayles & Sabin Mill and Worsted Mill. Cat Hollow has two entrances, one on Dog Hill Road and the other on Valley Road.

CHASE RESERVOIR: Nature trails and passive recreation area located off of Pettingell and Pratt Road. Non-motorized boating and fishing is allowed.

MASON HILL PARK: A nature preserve created with the help of the Federal Government to hike and view wildlife. Parking lot is located off of Mason Hill Road.

WATER STREET PARK: Located on Water Street off of Commerce Ave., the area boasts a small outdoor stage with stadium style seating by the river.

PHAIAH DOG PARK: Located at the intersection of the river trail and Quinebaug Drive. Fenced in open space for large and small breed dogs.

RIVER TRAIL: The trail is used for walking, bicycling and jogging and runs along the Quinebaug River. Parking is available at the Little League fields, on Water Street and by the Phaiah Dog Park at the end of Quinebaug Drive.



FITNESS/ WELLNESS PROGRAMS

KPRD GROUP FITNESS SESSIONS

Group fitness classes that are sure to keep you feeling great, healthy and active. You can also add an individual monthly membership to our weight and cardio room to keep you on your way to your fitness goals.

****KPRD** Does their best to facilitate 1x make up class during a session if canceled due to inclement weather

MONDAY INDOOR SUMMER YOGA

A relaxing indoor environment that takes you through a wonderful class to exercise spirit, mind and body.

LOCATION: Killingly Community Center

TIME: 5:30-6:30pm

LENGTH: 4 weeks

FEE: \$30.00 Killingly Resident Per Session
\$35.00 Non-Resident Per Session

CLASS DAY'S: Monday's

INSTRUCTOR: Mary Silvestri

*Bring a Yoga Mat and Water Bottle

Session #1: Monday (July 8, 15, 22, 29)

Session #2: Monday (August 5, 12, 19, 26)

THURSDAY INDOOR SUMMER YOGA

A relaxing indoor environment that takes you through a wonderful class to exercise spirit, mind and body.

LOCATION: Killingly Community Center

TIME: 6-7pm

LENGTH: 4 weeks

FEE: \$30.00 Killingly Resident Per Session
\$35.00 Non-Resident Per Session

CLASS DAY'S: Thursday's

INSTRUCTOR: Mary Silvestri

*Bring a Yoga Mat and Water Bottle

Session #1: Thursday (July 11, 18, 25, August 1)

Session #2: Thursday (August 15, 22, 29 September 5)

OUTDOOR POUND W/CHRIS **NEW**

It's time to Pound your way fit in the great outdoors! This new 5 week class will be held at Owen Bell Park at the Stage located by the Baseball Field. Pound is a cardio-work out with drum sticks to music that is created for every body and every ability!!! Class is designed to bring out your inner rockstar and help you burn calories at the same time. Experience this popular exercise program that is engaging, exciting and filled with momentum that is sure to leave you feeling energized. Program can be adapted to meet the needs of everyone. Come with an open mind and prepared to sweat it out in the nicest park in the quiet corner.

DAYS/DATES:

Session #1: Tuesday June 11, 18, 25, July 2, 9
(make-up dates if needed July 16, 23)

Or Session #2: Tuesday July 30, August 6, 13, 20, 27
(make-up dates if needed Sept 3, 10)

TIME/LOCATION: 6:00-6:45pm at Owen Bell Park Stage

INSTRUCTOR: Chris Lamothe

FEE: \$40.00 Killingly Resident / Non-Resident
\$45.00

CLASS NOTES: Class is held outdoors please ensure you are hydrated and bring water bottle
Minimum 10 / Maximum 25



KPRD COMMUNITY CENTER WEIGHT & CARDIO ROOM

Come exercise at your own pace with your own workout. Weights, benches, squat machines etc. for those looking to tone and sculpt or build muscle and cardio equipment including bikes, ellipticals and treadmills. Must be 18 or 16 and accompanied by an adult. Must have a spotter if using weights other than dumbbells or universal machine. Fall/Winter hours begin September 13th Monday - Thursday 8:30am-7:45pm, Friday until 4:15pm NO WEEKEND HOURS

Fee: \$10/month for residents (must supply proof of residency) \$15/month for non-residents. Fees due on the first of every month KPRD does not prorate fees



For Info call
860-779-5390



OTHER FITNESS **NEW** OPTIONS



KILLINGLY RIVER TRAIL FUN RUNNERS SERIES

Challenge yourself this Summer with our 5k Fun Run Series on the scenic Killingly River Trail.

Runners will sign up for the full series to see if they can improve their times by completing the same course over the 6- week series. The series will be held every Thursday Starting July 11th and ending on August 15th (*we have one built in date if necessary to do a make-up due to thunder storms... this date is August 22nd) The Trail is paved and very scenic!

WHEN: Thursdays for 6 weeks July 11th- August 15th

TIME: Run start promptly at 6:30pm!

LOCATION: Race will start and end at the Killingly Dog Park Parking lot (located at the intersection of the river trail and Quinebaug Drive.)

FEE: (\$20.00 for the full 6-week series if registered prior to July 1st) all series registrations after July 1st will be \$30.00 - Runners will be issued a bib number that will be used for the entire series

RACE DIRECTOR: Christina Vogt - for more information please e-mail cvfitness@live.com or call Killingly Parks and Recreation at 860-779-5390

KPRD TRIPS



NEW LONDON CROSS SOUND FERRY LIGHTHOUSE CRUISE

Join us sightseeing from the water on the Classic Cruise. Sit back and enjoy this two hour cruise!

DATE: July 18, 2024

Please call KPRD 860-779-5390 in May for times and fee

WICKFORD RHODE ISLAND

Wickford Village provides picturesque waterfront streets lined with one-of-a-kind shops and wonderful little places to eat. You can walk the streets of the village or spend time in the park or on the beach.

DATE: August 15th /Rain date August 22nd

FEE: \$10.

DEPART COMMUNITY CENTER: 9:30am

RETURN: 4:30

THE BIG E

Join us as we take a charter bus to The Big E. Tickets can be purchased online or the day of.

FEE: \$15 (transportation only)

DATE: September 24th

DEPART: from the Community Center 9:00am

RETURN: 6:30

ADULT OFFERINGS

SUMMER TENNIS MATCH MAKER

Anyone who may have an interest in playing recreational tennis around the May through August time period, please contact Killingly Parks and Recreation at 860-779-5390 or email recreation@killinglyct.gov. Provide us with your skill level and availability and we will match you up with other interested individuals, this is a free summer service we provide, court times will be reserved for you "Just for the fun of it!"

BEGINNER RHYTHM BALLROOM DANCING **NEW**

Come learn the basics of rhythm ballroom dancing, which is known for its fun, energetic, and upbeat style. We will explore the fundamental moves for cha cha, rumba, and swing. No partner or dance experience are necessary! This 3 week series will give you the essential figures you need to enjoy the exciting and celebratory nature of rhythm ballroom dancing.

SESSION: Meeting on Monday July 1, 8, and 15

LOCATION: Killingly Community Center

TIME: 7:00-7:45

AGES: 18+ you don't need a partner to participate

FEE: \$45.00 Per person / Per Session

CLASS DAY'S: Monday's (min 4 / Max 12)

INSTRUCTOR: Ashley Baxter owner of Movement Magic LLC

BEGINNER SMOOTH BALLROOM DANCING **NEW**

In this 3 week session Learn how to travel and glide across the dance floor. We will explore the basics of three key smooth ballroom dances: the foxtrot, waltz, and tango. No partner or dance experience are needed. The foundational moves you will learn with us will help you to navigate the dance floor with class and elegance.

SESSION: Meeting on Monday (August 5, 12, and 19)

LOCATION: Killingly Community Center

TIME: 7:00-7:45

AGES: 18+ you don't need a partner to participate

FEE: \$45.00 Per person / Per Session

CLASS DAY'S: Monday's (min 4 / Max 12)

INSTRUCTOR: Ashley Baxter owner of Movement Magic LLC

SENIOR CINEMA

EVERY WEDNESDAY AT 1:30PM

FREE TO ALL SENIORS - An opportunity to come and enjoy movies shown in the Community Center Theatre. Coffee/Tea and snacks will be available. Suggestions welcome on viewing options.

Please call us for schedule of movies.

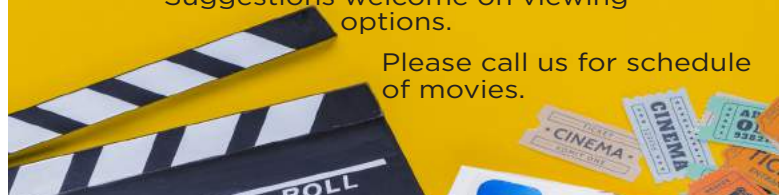

SENIOR OFFERINGS

SENIOR CHAIR YOGA

Join us for this fun chair class, great opportunity to any newcomers. All or any postures can be modified for the individual.

Ages: 50+

DATE/TIME: 9:00am or 10:30am Friday's (Must sign up for one of the two times offered)

CALL KPRD FOR MONTHLY SESSION INFORMATION
860-779-5390

FEE: \$15 monthly cost

LOCATION: Killingly Community Center

INSTRUCTOR: Mary Silvestri

"LET'S GET MOVING" W/MARY

Get a head start on your steps while improving your strength and balance. A great fun work out for ages 50+. Please bring a water bottle with you to class.

AGES: 50+

DATES: Meeting Tuesday's call us for monthly session information 860-779-5390!!

TIME: 9:00am for 45 minutes

FEE: \$15 Monthly Cost

INSTRUCTOR: Mary Silvestri



Senior Picnic @ Owen Bell

We Welcome back the "Catnip Junkies" serving up everyone's Favorite New Orleans style tunes and some laughs, along the way!

16th
September

When: Monday, September 16th

Time: 11:30 am - 2:00 pm

Location: Owen Bell Park-back parking lot by the pond

Cost: \$8.00 per person ages 55+

Bring a lawn chair if you'd like. Picnic tables will be available as well.

You must preregister by Friday, September 9th

Lunch in individual containers/bags will be given when you check in.

All lunches will consist of a drink, a wrap sandwich, macaroni salad, chips, and Ice Cream from Ra Ra's.

Limited Spots

Sandwich choices: Ham, Turkey, Roast Beef, Italian, or Veggie.

Ice Cream choices: Soft Serve, Vanilla, Chocolate, or twist.

Must be chosen at time of registration

Register by mail: KPRD 185 Broad St. Danielson, CT 06239

Or by visiting the Recreation Department

In the Case of Rain, the Picnic will be held at Killingly Parks and Recreation Center in Theater

MORE INFO:
860-779-5390



KIDS KIDS KIDS!!

- Please stay tuned to our KPRD Facebook page for notification on camp wallaby this is a early preview
- REG OPENS MAY 1st



What is a Camp Wallaby Summer?

- ◆ Sports, field trips, theme days, arts & crafts and more
- ◆ A well trained and caring staff
- ◆ Making best friends
- ◆ Fun & Adventures

Session 1	Session 2	Session 3	Session 4	Session 5	Session 6
July 1-July 5 No camp July 4	July 8-12	July 15-19	July 22-26	July 29-Aug 2	Aug 5-Aug 9

Early Bird & Post Early Bird registration Fees is for all 6 sessions:

EARLY BIRD RATE May 1st-15th \$725 per child (no multi-child discounts) Killingly Residents only
 May 16th-June 17th \$800 per child, \$700 per child of same family after the second. **Non-Resident Rate** \$1,000

~KILLINGLY RESIDENTS ONLY. INDIVIDUAL SESSION WEEKS IF SPACE REMAINS AVAILABLE AFTER 6/17 rate for individual sessions will be \$200 Resident or \$275 Non-Resident

*sessions must be paid in-full at time of registration for these rates to apply. Field trips and a t-shirt are included in the fees!

Camp Hours: 9:00a-4:00p (drop off begins at 8:00am & all campers picked-up by 5:00pm!)
 Five CIT positions for students entering grades 9 & 10 available. Please inquire.

~ Camp Location Please call KPRD for UPDATES.
 ~ Limited to 120 campers! Please register early as spots fill quickly.



For more information or to register, please

Call 860-779-5390

or visit: Killingly Community Center ~ 185 Broad Street, Danielson, CT 06239

KPRD PRESENTS:

BIG RED BASKETBALL CLINIC

REGISTRATION FEE:
\$110 PER CHILD (INCLUDES A CLINIC T-SHIRT)

Killingly High School Girl's Basketball Coaches Gina Lindberg Derosier and Scott Derosier will be directing Big Red Basketball Clinic. These coaches bring experience, knowledge, and fun to the youth basketball players. Campers will get extensive skills training through individual and team drills. Form, footwork, fundamentals, and fun will be of our biggest emphasis. Participants will be grouped by Age, Size, and Skill Level. Daily schedule will include individual and team skill work, drills, contests, games, and more!

LOCATION:
WESTFIELD AVE GYMNASIUM

DATES:
JUNE 24 - JUNE 27 2024
4:30 - 7:00 PM

Max: 50 Participants

Scan QR Code for Registration

KPRD and KHS Field Hockey PRESENT:

Scan QR code to register or register online
<https://killinglypr.recdesk.com/Community/Home>

FIELD HOCKEY Summer CAMP

Come have fun with Field Hockey! KHS Field Hockey coaches and staff will lead this fun camp that will focus on learning and developing key field hockey skills. Focus will be on stick work, dribbling, passing, basic defense, shooting, and receiving. Team concepts will be introduced, including passing combinations and mini games. Fun practice techniques such as obstacle courses, exciting games, and friendly competitions will be used. Players will be grouped according to age and skill level. All levels of players are welcome, and beginners will find this camp a great first step into field hockey.

FOR BOYS & GIRLS GRADE 4-9
KHS Turf Field
5:30PM - 7:00PM
July 29-Aug 2

COME & MEET NEW FRIENDS & PLAY FIELD HOCKEY

Required Equipment: field hockey stick*, shin guards, mouth guard, and water bottle.
 *field hockey stick for beginners available to borrow.

COST: \$75 Max Participants - 35



KILLINGLY GOLF CAMP SUMMER 2024:

Dates: Monday July 22—Friday July 26

Times: 5:30—7:00 pm

Cost: \$100

Location: CT National Golf Course

Ages: students entering grades 4-9

Requirements: must have putter and at least 1 iron, full set of clubs

Is encouraged.

Registration Deadline! June 3rd or until space is filled

Instructor: Jeff Clang, KHS Head Golf Coach *Limited to 18 participant



Girls Open Play Volleyball Summer 2024

Are you looking to something to do this summer?

Do you enjoy the game of Volleyball?

No experience, limited experience or experienced, it doesn't matter.

If you just want to play or want to get some more touches on the ball before the upcoming season this is for you.

Killingly Parks and Recreation Department (KPRD) will be hosting Open Play Volleyball at Killingly High School for female students Plainfield HS, Putnam HS, Ellis Tech, Woodstock Academy Killingly Intermediate School and Brooklyn Middle School students also welcome to register!

Ages: Girls going into grades 6-12

Time: (Grades 6,7,8 will be held 4-6pm / Grades 9-12 will be held 6pm-8pm)

Dates: 6/19, 6/20, 6/26, 6/27, 7/2, 7/3, 7/17, 7/18, 7/31, 8/1 - *8/7, 8/8, 8/34, 8/35 - *contingent on floor waxing.

Cost: per student is \$50

Location: Killingly High School Gymnasium

Instructor: Fred Huhn



Register with KPRD at
<https://killinglypr.recdesk.com/Community/>
or use the QR code below



Theater information: Ticket pricing and show information can be found on our face book page www.facebook.com/littletheatre



THE LITTLE THEATER ON BROAD STREET

OUR STAGE . OUR VOICE .
OUR STORY .



Steel Magnolias

The play is a comedy-drama about the bond among a group of Southern women in northwest Louisiana. The title suggests the female characters are as delicate as magnolias but as tough as steel
June 7,8,9, 14,15,16



Descendants the Musical

When the four troublemakers are sent to attend prep school alongside the children of beloved Disney heroes, they have a difficult choice to make: should they follow in their parents' wicked footsteps or learn to be good?
October 2024



2024 SUMMER KILLINGLY FOOTBALL CAMP: GRAD

The Killingly High School football camp will focus on fundamentals and skills in the game of football. Emphasis will be placed on safe tackling techniques, blocking, positional techniques and skills, and fun activities for all levels. The camp will be led by Killingly Head Coach Chad Neal, along with his assistants and players. The team in the most recent years has been ranked in the top tier of the state rankings in their division with both conference and state titles to show.

July 15 – 18 (Monday - Thursday)

5:30 – 7:30 P.M.

Grades 3 - 9

Killingly High School Game Field

Fee: \$80

Participants should have cleats, sneakers and a mouth guard.



QR CODE TO REGISTRATION

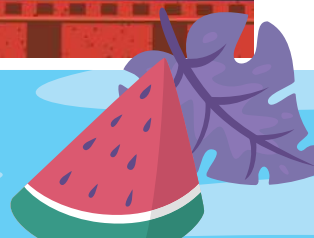

KILLINGLY SCHOOL OF MUSIC

SUMMER GROUP GUITAR OR VIOLIN

KPRD teamed up again with the Killingly School of Music to bring you this 5 week Summer session of their popular small group guitar class or try the Violin offering!

This program has a minimum number of students to run (limited to 5 students) Please register early!

GROUP GUITAR: children ages 5-15 yr are invited to this beginner group guitar workshop. Students will learn chord strumming, reading the musical staff & guitar riffs.

TIME/DATES: Monday's 10:30am – 11:30pm (July 1, 8, 15, 22, 29) **LOCATION:** Killingly School of Music

FEE: \$60 Killingly Resident / \$65 Non-Resident per student with optional \$10 Instrument rental (Instrument rental payments are done at the school of music not KPRD)

GROUP VIOLIN: Children ages 5-15 yr are invited to this beginner group violin workshop. Students will learn chord strumming, reading the musical staff, fiddle tunes and playing tunes with the group.

TIME/DATES: Monday's 11:45am-12:45pm (July 1, 8, 15, 22, 29) **Location:** Killingly School of Music

Fee: \$60 Killingly Resident / \$65 Non-Resident per student with optional \$10 Instrument rental (Instrument rental payments are done at the school of music not KPRD)

Killingly Parks
& Recreation

FREE

www.KillinglyCT.gov



SUMMER Concert Series @ Davis Park

Thursdays 6-8pm

Bring the family down for free music in the park.

A big thank you to our 2024 series sponsors J&S Sound, Danielson Surplus, Jewett City Savings Bank, RaRa's Ice Cream Shop, Winchester Interconnect, Downes Construction, Charter Oak Bank, Bakers Dozen, FM Global

***JULY 3 "Red Light" Party Rock** featuring a Jeep

Invasion *Special concert taking place on a Wednesday night in town with a little twist to kick off the Independence Day celebrations

JULY 11 "The Berkshires" Mix of rock, funk, blues, Country & Reggae

JULY 18 "Katie Perkins Band" Modern Hits

JULY 25 "Rave On " 50's – 60's Hits

RED WHITE & BLUE CELEBRATION

Friday, June 28th (firework rain date June 30th)

Place: Owen Bell Park in Killingly 5pm-9:15pm

Fireworks will go off approximately 9:15pm (weather permitting)

FOOD VENDOR COURT (Upper parking lot of Owen Bell Park starting at 5pm)

*New to this year's celebration will be a DJ in the food vendor court from 5pm – 6:30pm

MUSIC AND FIREWORKS ARE FREE!!!

KPRD invites everyone to this special night made possible by our generous 2024 sponsors. Music and fireworks is a great way to start the summer and celebrate with friends and family at Owen Bell Park.

We'll be rocking the Owen Bell Park Stage with "The Heavy Hitters"! The Band hits the stage located at the baseball field starting at 7:00pm playing until the fireworks display which set to go off at approximately 9:15pm.

You will not want to miss a single moment of this performance! A tremendous community thank you in advance to Jeff Grocki of J&S Sound and John Normington for taking the music entertainment production levels to a new high.

If you saw last year's show you know what a treat we are all in for!

Thank You 2024 Sponsors: Jewett City Savings Bank, Danielson Surplus, RaRa's Ice Cream Shop, New York Pizza Co., SPIROL, Winchester Interconnect, Downes Construction, Hope Lodge, Bakers Dozen, Charter Oak Bank, Bank Hometown, Byrnes Agency, FM Global



FOR MORE INFO CALL
860-779-5390

KPRD
Killingly Parks & Recreation Department

RED LIGHT
Party Rock

Killingly Parks & Recreation

QR CODE TO REGISTRATION

JEEP INVASION

DAVIS PARK KILLINGLY CT WEDNESDAY JULY 3rd
6-8pm

Special evening part of the 2024 KPRD Free Summer Concert Series. If you plan to attend with your JEEP please follow our face book event page. We will have limited parking within the park green, Jeep parking will begin at 5pm! Jeeps parking on the green must all Pre-Register the fee is \$20.00 will include VIP perks

-ALL REGISTERED JEEPS MUST BE CHECKED IN AND GUIDED TO A PARKING SPOT ON GREEN BY KPRD STAFF-

Red Light will be performing 6-8pm along with Food Vendors for this special night

Parking available on surrounding streets for Jeeps not interested in registering to park on green.

ALL REGISTRATIONS CONSIDERED DONATIONS TO OUR NON-FUNDED SPECIAL EVENTS NO REFUNDS IN THE EVENT OF ANY WEATHER CANCELLATION

KPRD
Killingly Parks & Recreation Department

"Just for the fun of it"

PHOTO CLUB

Presented by Photosology

Where Creativity meets community! This new club aims to bring together photography enthusiasts of all skill levels to share knowledge, foster inspiration and explore the art of visual story telling. The club aspires to create a supportive environment that encourages growth and collaboration. Participants will need to provide their own digital camera or smartphone camera (Ages 13+ anyone under 18 must be accompanied by adult !)

For Club Meeting information please call
860-779-5390 or Follow Group Page on FaceBook

FALL 2024 SNEAK PREVIEW:

Youth Hoop Registration Starts September 10th

2nd Annual Spooktacular Light Parade
and Block Party October 26th

Group Fitness Classes

Senior Movies & Fitness Classes

KPRD COMMUNITY DRUMMING CIRCLE

There's nothing like experiencing a freestyle drum circle. Whether or not you have ever drummed, you will be amazed at how easy and fun drumming can be! Bring a drum or any other percussion instrument or come and listen. All are welcome to experience this free event of music, fun, happiness, laughter, all the best medicines to put a smile on your face. Everyone is invited. Children must be accompanied by an adult. Please ask to use someone's percussion before playing it. This is a new experience for a lot of people but the etiquette is simple. Kindness begets Kindness. No experience necessary! Beginners and seasoned Drummers are welcome! Come and join in on one of Killingly's newest and FUN experiences

Drumming Circles are FREE
"Just for the Joy of it"
Led by Kelly & Ed McClellan

JUNE 8th Saturday 7-9pm
Davis Park

JULY 13th Saturday 7-9pm Davis Park

AUGUST 10th Saturday 7-9pm Davis Park

SEPTEMBER 14th Saturday 7-9pm Davis Park

OCTOBER 26th Saturday *rain date 10/27: 4pm-6:30pm
at Davis Park. This is extra special evening of Drumming you will not want to miss! Come dressed in your costume. We will be drumming along with the Second Annual Killingly Spooktacular Lights and Sights event taking place at the park and Main Street.



**STAY TUNED
AND KEEP UP TO DATE
BY CHECKING IN WITH
THE KPRD
FACEBOOK PAGE....**



Not all programs make it into this guide by the print deadlines. You can also visit our website at the link below for sneak previews of Fall time activities have been known to escape the recreation office!

<https://killinglypr.recdesk.com/Community/Home>



Children

Little Listeners, Moving & Grooving, STEM Studio with N.O.W., Crafty Creations, Upcycled Earth Friendly Projects, Fun with Farm Animals, Scoops & Stories at Ra Ra's, Homeschool Club, Watercolor Wednesdays

Teens

Anime & Manga Club, Teen Advisory Board, Let's Get Crafting, Book Character Playlist, Photography Contest, Pose & Paint, Program Totes, Scrimshaw: The Sailor's Art with Mystic Seaport Museum,

Killingly Public Library

Connect With Us



Be part of our Summer Reading Challenge!

Adults

Book Clubs, Coloring & Greeting Cards, Craft & Chat, Take & Makes, Before & After Upcycled Art, Repurpose, Reuse, & Recycle Videos

Special Events

Wildlife Rescuer's Diary with Nutmeg Acres Wildlife Rehabilitation, Sailor's Sea Chest with Mystic Seaport, Save the Animals with Denison Pequotsepos

25 Westcott Road *860.779.5383* Killinglypl.org



VIRTUAL HIGH 5's

FIREWORKS



CONCERTS



Do you enjoy KPRD special events such as: Fireworks & Summer Concerts? These special events are 100% sponsorship funded. Giving a virtual high five (\$5) helps KPRD reach sponsorship goals with community support. Additional high fives are optional and very much appreciated !



Use your smartphone camera on this QR code to give a "high 5" today

KPRD
Killingly Parks & Recreation Department
860-779-5390

KDC
KILLINGLY DENTAL CARE

WE ARE COMMITTED TO YOUR OVERALL WELL-BEING WHICH BEGINS WITH EXCELLENT ORAL HEALTH

NOW PARTNERED WITH

FREE ORTHODONTIC CONSULTATIONS FOR BRACES AND CLEAR ALIGNERS

KDC
ORTHODONTICS

ORAL HEALTH ASSESSMENT AND DENTAL CLEANINGS

IN HOUSE MEMBERSHIP PLANS FOR SELF-PAY PATIENTS

ADULT AND PEDIATRIC DENTISTRY AGES 0+

IMPLANT SUPPORTED DENTURES

COSMETIC DENTISTRY

TEETH WHITENING

SAME DAY CROWNS

DENTAL IMPLANTS

6YRS + EARLY ORTHODONTIC SCREENINGS AND CONSULTATIONS

ADULT CLEAR ALIGNERS AND BRACES CONSULTATIONS

860-779-1054

WWW.KILLINGLYSMILES.COM



CALL TODAY FOR YOUR ORAL HEALTH

860.779.1053
www.killinglydentalcare.com

1040 North Main Street,
Dayville, CT 06241

WE SUBMIT TO ALL INSURANCES

invisalign





**WE'RE STRONGER
WITH YOU.**

MAKE PROJECT GENESIS STRONGER

Enjoy a flexible schedule with full-time, part-time, and per-diem positions available. This is a great opportunity for experienced social service professionals, retirees, and college students. Enjoy either full or part-time benefits.

OUR TEAM IS LOOKING FOR:

- Education Mentors
- Job Coaches
- Companions
- Recovery Assistants
- Independent Living Skills Trainers
- ABI Program Manager

REACH OUT TO LEARN MORE!

MELISSA STOUGH

HR Recruiting Specialist

mstough@ProjectGenesis.us

860.377.2072

Affirmative Action / EOE
#HCA 0001083

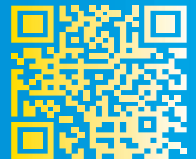

[VIEW OPEN JOBS](#)

**GERARDI
INSURANCE**



PUTNAM • KILLINGLY

860.928.7771

GERARDIONLINE.COM

We have been getting our customers the right coverage at the right price for over a century. Become a customer and find out why.



PERSONAL • BUSINESS • BENEFITS • MEDICARE



**We're right in
your neighborhood!**



You buy better at Brynes

- Home
- Auto
- Life
- Business

www.byrnesagency.com



Summer is here!!

**Let's get the
ball rolling on all
your real estate needs!!**



● Just Listed

● Just Sold

● Offer Accepted

● Clear to Close

Check us out on Facebook and Instagram too!

The Sunshine Shop

925 Upper Maple St. • Dayville, CT
860-774-1662 • www.TheSunshineShop.net

Proudly serving the community since 1975.

"Shop Locally"

*Creative Designs for all your
gift giving and decorating needs.*

**Flowers,
Plants, & Gifts**

**Visit
Us Soon!**

Thank You to Our Advertisers!

Interested in advertising in

**KILLINGLY
PARKS & RECREATION**

*Full Color, Low Cost Rates. Produced 3 times each year. A direct reach to over
8500 homes and businesses in the Killingly area.*

Contact Jennifer at CHASE GRAPHICS

p: 860-928-3973 • c: 508-963-6619 jennifer@chasegraphics.net





Don't just like what you do...
LOVE what you do!

**Located in Northeastern CT since 1948,
SPIROL is a global manufacturer founded
on innovation.**

SPIROL is made up of talented team members who, through a culture of collaboration and mutual respect, harness their diversity towards a common purpose - providing engineered solutions for our customers.

Are you ready to join an extraordinary community?

APPLY TODAY!

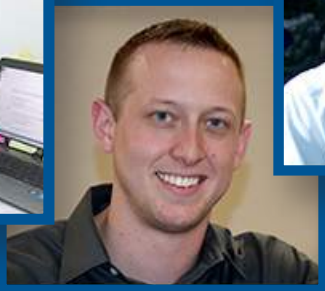

FOR MORE INFORMATION PLEASE VISIT:
www.SPIROLCareers.com

Committed to Diversity, Equity and Inclusion



WE FIND MONEY OTHERS MISS.

If you didn't use H&R Block to prepare your past three years tax returns, you may be leaving money on the table.

Come in for a FREE Second Look® Review¹ and we'll review these past returns to ensure you claimed all eligible tax credits and deductions.



Visit hrblock.com to make an appointment today.

737 HARTFORD PIKE,
DAYVILLE, CT 06241
860-774-8700

18-0727

¹At participating offices. Results vary. All tax situations are different. Fees apply if you have us file an amended return. The IRS allows taxpayers to amend returns from the previous three tax years to claim additional refunds to which they are entitled. Applies to individual tax returns only. OBTP#B13696 ©2018 HRB Tax Group, Inc.

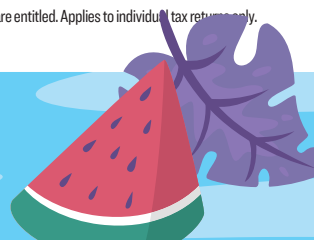

WE'RE ELEVATING CARE IN NORTHEAST CONNECTICUT

With the introduction of the Heart Group and the Ortho Group, we've expanded services and welcomed new providers in cardiology and orthopedics, significantly enhancing our capacity to meet the healthcare needs of patients throughout the region. Discover the difference at Day Kimball Health.

Healthcare in motion.

daykimball.org/heartgroup
daykimball.org/orthopedics

DKH DAY KIMBALL HEALTH

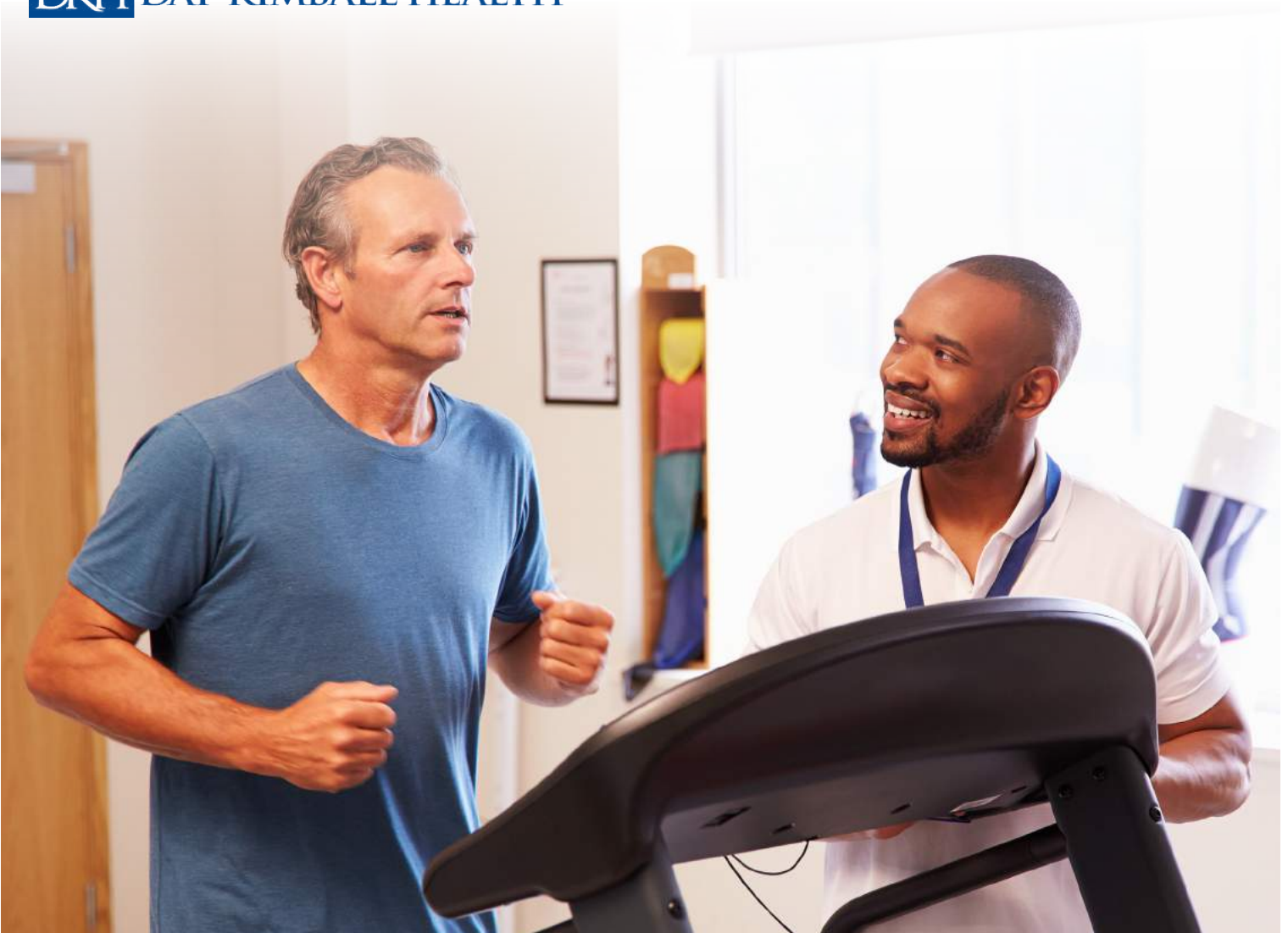



Treating patients of all ages.
Conditions treated - neck pain, back pain,
headaches, disc issues, jaw pain,
pregnancy related symptoms and more.

**We see patients until 6pm
Monday through Thursday.**



Dr. Sarah Arpin
Phone: (860) 932-0550
Fax: (860) 932-0330
21 Putnam Pike
Dayville CT 06241

**We're 3rd
generation locals,
who put personal
service 1st.**

REAL PEOPLE. GREAT SERVICE. SINCE 1928



ARCHAMBAULT INSURANCE ASSOCIATES

📍 143 Providence St., Putnam, CT 06260

☎ 860-928-0811

🌐 ArchambaultIns.com

FAMILY OWNED & OPERATED SINCE 1915!

**TURN
THE PAGE**

ON YOUR OLD FUEL PROVIDER

SWITCH TODAY!

- ✓ Free Safety Inspection
- ✓ Free Installation
- ✓ Rent-Free Tank on Whole House Heat
- ✓ Free Tank Switch Out
- ✓ *...and the Best Professional Heating and Cooling Service Team to keep you up and running all Year Long!*



**SPICER
PROPANE**

63 School Street
Putnam, CT 06260

860.859.9070
SpicerPropane.com

HOD# 744



**PROUD SUPPORTERS OF THE
KILLINGLY PARKS & RECREATION DEPARTMENT**



CHRISTIAN G. SARANTOPOULOS

**The Law Offices of
SARANTOPOULOS & SARANTOPOULOS, LLC**

143 School Street, Danielson

860-779-3919 • email: cgs@saralaw.net

8am-5pm or by appointment, on-line and in-home visits available

- Personal Injury, including automobile and motorcycle accidents, wrongful death cases, professional malpractice, dog bites, slip & falls
 - Worker's Compensation injuries
 - Real Estate closings and refinances
- Drafting Wills, Living Wills and Powers of Attorney and Probating of Estates
 - Criminal Law and Motor Vehicle Infractions



**THE SARANTOPOULOS FAMILY HAS BEEN SERVING THE LEGAL
NEEDS OF KILLINGLY AND NORTHEAST CT SINCE 1959**

HOW SHOULD YOU SELECT AN ATTORNEY?

Ask about Experience, Reputation and Results

Then call 860-779-3919

